



**NEXA COLLECTIONS**

100% PHENOLIC BONDED LINER LAMINATES



# NEXA COLLECTIONS

100% PHENOLIC BONDED LINER LAMINATES



ISO 9001, 14001 & 45001 CERTIFIED COMPANY PRODUCTS



**ADVANCE DECORATIVE LAMINATES**  
(An ISO 9001 ISO 14001 & ISO 45001 Certified Company)

Email: [info@advancelam.com](mailto:info@advancelam.com)  
[www.advancelam.com](http://www.advancelam.com)

Tollfree 1800 103 4740  
Mon to Sat, 10-7pm IST



+91 88000 91181



# DECORATING



SCAN QR CODE



DOWNLOAD  
NEXA E-FOLDER

## YOUR VIRTUAL ASSISTANT

Now knowing more about Advance Decorative Laminates Pvt. Ltd. is very easy. Either you want any Advance folder, or have any query about any laminate shade or whatever you want to know about Advance laminate, just scan this QR CODE, Advance virtual assistant will help you to get all.

SAY "HI" & GET THE  
E-CATALOGUE OR MORE

SCAN QR



+91 88000 91181



# QUOTES AND SAYINGS

Scan the QR code and watch the videos

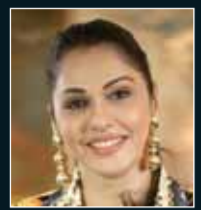

**ISHA KOPPIKAR** (Film Actress)

Mai toh sach mein Advance laminate ki fan ho gayi hun aur aapko bhi salah deti hu ki aap bhi apne ghar ke furniture advance laminate se banawaiye, kyu ki fark padata hai jab ghar mein Advance laminate lagata hai.

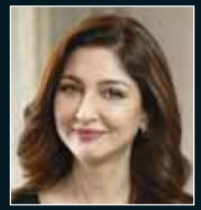

**SAUMYA TANDON** (Film Actress)

advance laminate aapke paise ki value ko janta hai, isiliye best quality product deta hai. Thora costly toh jaroor hai magar aap iski quality ko dekhe toh dusaro se sasta hi lagata hai.



**PRIYAMANI**  
(Featured in The Family Man)

Aapke furniture ko expensive aur royal look dene ka secret batau? Apne ghar ke furniture per advance laminate lagao. Kya shandar shed hai ye. Must go for advance laminate if you love your interior.



**TISCA CHOPRA** (Film Actress)

This is one of the best laminate company i have seen. What a beautiful and high quality laminates they have. i am very much sure that if you will use it you will like it.



**RASHMI DESAI** (Film Actress)

I will suggest that every shop should have the Advance laminate folder. There is nothing better than this. Amazing Advance, well done.



**ROHITASH GAUD** (Film Actor)

Advance laminate is my choice for interior and furniture. They have India's biggest range of decorative laminate. I like chiffon metallic shades of Advance laminate.



**BRIJENDRA KALA** (Film Actor)

Advance laminate ka folder dekhane ke baad mai toh advance laminate ka fan ho gaya. Maine jisko bhi suggest kiya wo ab mujhe actor ke sath sath interior design expert samajhata hai.



**VRAJESH HIRJEE** (Film Actor)

Advance laminate ke sheds Khoobsurat se bhi jyada khoobsurat hai, advance laminate ki quality behtar se bhi jyada behatareen hai aur advance laminate ki survice bharose se bhi jyada bharosemand hai.



**SUSHANT SINGH** (Film Actor)

Ye dekhker sachmuch aashcharya hota hai ki ek brand ke ander itani sari variety kaise ho sakti hai. Advance laminate aur isase jude sabhi logon ko salute kerne ko ji karta hai.



**KIKU SHARDA** (Film Actor)

Advance laminate ka folder mangwaiye aur dher sare mica collection mein se chun lijiye apana manpasand shed kyunki fark toh padata hai jab ghar mein advance laminate lagta hai.



**RAJENDRA CHAWLA** (Film Actor)

Aaj Advance laminate apne design papers ko Japan, Spain, Germany, Belgium jaise countries se import ker raha hai. Apne sabhi decorative collection ko 100% phenolic resin se bana raha hai.



**ANANT MAHADEVAN** (Film Actor)

Aaj ke daur mein jab hum mica ki baat karte hai to dimag mein sirf ek hi naam aata hai aur wo hai Advance laminate. Kyunki fark toh padta hai jab ghar mein advance laminate lagata hai.



**MAHIMA CHAUDHRY** (Film Actress)

Apne customers ko agar kuch special dena ho ya unko better than the best dena ho toh koi advance laminate se sikhe. Advance laminate ka folder interior ke liye ek gift se kum nahi lagta.



**SHUBHANGI ATRE** (Film Actress)

Advance laminate ne apne product ko behter banane ke liye manufacturing ki her choti- choti barikiyon per imandari se kam karta hai. Chahe wo machieries ho ya raw materials, advance laminate herdam better than the best ke sidhant per kaam karta hai.



**KIRAN KUMAR** (Film Actor)

Agar aapko ye lagata hai ki advance laminate thora costly hai to aap bilkul galat hai, kyunki agar koi 100% full thickness dega aur 100% phenol se mica banayega toh dusare brand se thora mahaga toh hoga hi. Advance apanaiye aur tension free ho jaiye.



**SHISHIR SHARMA** (Film Actor)

Advance laminate ko India ke 50000 carpenters, 20000 se jyada Architects, ka bharosa prapt hai aur ise pure bharat mein 40000 se jyada retailers pure bharose ke sath recommend karte hai. Use Advance laminate for your interior.



**MAHESH THAKUR** (Film Actor)

Advance laminate ka folder dekhne ke baad bhai mai toh iska diwana ho gaya. Ek se badhaker ek khoobsurat designs, Aap ye nahi kah sakte ki mujhe aisa design ya colour chahiye aue advance laminate ke paas na ho.



**RAKESH BEDI** (Film Actor)

Ghar ke furniture ke liye jab laminate select karna ho toh khud se select karo aur sirf aur sirf advance laminate ke folder se hi karana, kyu ki fark tho padata hai jab ghar mein advance laminate lagta hai.



**ANANG DESAI** (Film Actor)

Ek baat toh manani padegi ki advance laminate ke paas India ka best laminate collection hai. Mai toh chahuga ki her dukandar k apne customer ko Advance laminate hi suggest kare.



**ANUP SONI** (Film Actor)

Yaar jab se maine apne ghar mein advance laminate lagaya hai , her koi bas mere interior ki hi baat karta hai. Ab Advance laminate ke shed hai hi itane behatareen. Aap bji lagao phir fark dikhega



**UDAY MAHESH**  
(Featured in The Family Man)

Advance laminate apna her product extensive market research ke baad ki market mein lata hai aur isiliye advance laminate ka her product market mein pasand kiya jata hai.



**KAMLESH SAWANT** (Featured in Drishyam-2)

Advance Laminate India ki wide range ke decorative banane wali company hai, sath hi sath ye honest company bhi hai. Advance laminate jo wada karti hai wo karti hai.

# The Best ABOUT US...

Dear customer, it's our privilege that you have selected advance laminates for your surface decoration requirement. We have over 350 options in various finishes for your residential and commercial spaces be it your drawing room, bedroom, kitchen, wardrobe, office or showroom, we have everything for all needs, Utmost care has been provided while manufacturing these laminates because we care for the emotion of person while selecting the designs for their needs. This presentation also has QR codes given with each design if you wish to see the full sheet view of any design. Also we have given an application book that will help you while selection of the designs according to a particular application.

Advance decorative laminate is India's most favorite brand which has been serving the panel trade since 1991. Our manufacturing facility which is spread across 25 acres is located in HAPUR, 30kms east to the national capital, Delhi. The factory is equipped with state of the art machinery majorly imported from Europe. The designs films are sourced from different parts of the globe namely ITALY, KOREA, JAPAN and UNITED STATE. We can truly say we bring the best of the world to India and also push forward the make in India initiative. We have been awarded with ISO 9001:14001 and 45001 certifications where we are committed to comply to world's best standards of quality control, safety of our people and also keeping our environment clean and future safe. We have also been awarded CEMARK, FSC and IGBC which enables us to go about our business while keeping nature protected. we currently have presence on more than 40,000 retail outlets, spread across India, We truly believe in the concept of better than before and consciously strive to improve everything we do.

Happy designing!

## SEARCH ANY WHERE EVERYWHERE FIND

**DEALERS**  
44613+

**STATES**  
21

**CARPENTERS** RECOMMENDATION  
65784+

**ARCHITECTS** INTERIOR DESIGNERS  
24340+

**USED SHEETS**  
50 MILLION+  
BY CONSUMERS TILL 31st DECEMBER 2022

**DISTRIBUTORS**  
107+

visit  
[www.advancelam.com](http://www.advancelam.com)

Your favorite brand  
 is now supported with world class website



User interface  
 modified for  
 all devices:  
 (Mobile, TAB, Windows  
 desktop & laptop,  
 MAC desktop)

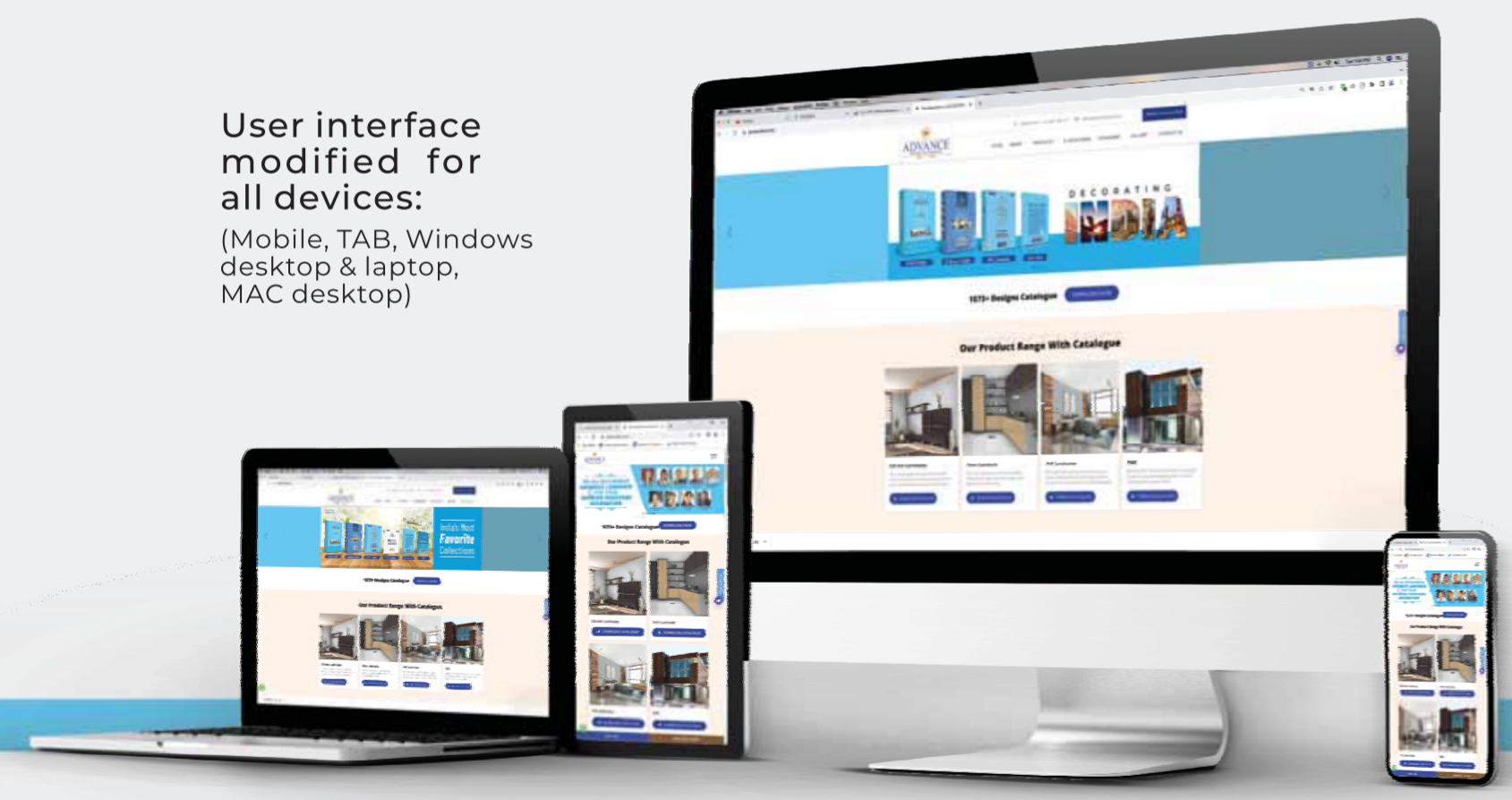

1000+ of  
 interior design  
 applications  
 according  
 to your needs

Visualizer  
 for interior

Full figures,  
 8x4ft, of each  
 laminate

Personalized  
 consultation  
 if you want us  
 to help you in  
 your laminate  
 selection

All  
 catalogue  
 download

Answer  
 to all your  
 FAQ'S,

Contact  
 of nearest  
 dealers to  
 suit your  
 requirement,

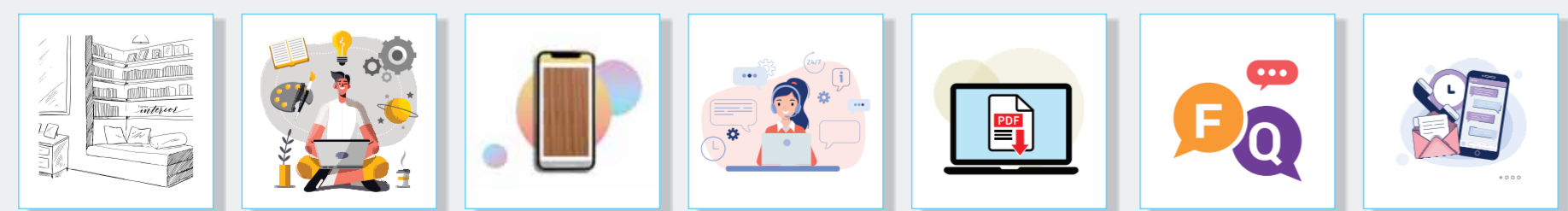

# The Frame of our Quality & Service



# STONE SERIES 800



801 | TURKISH MARBLE

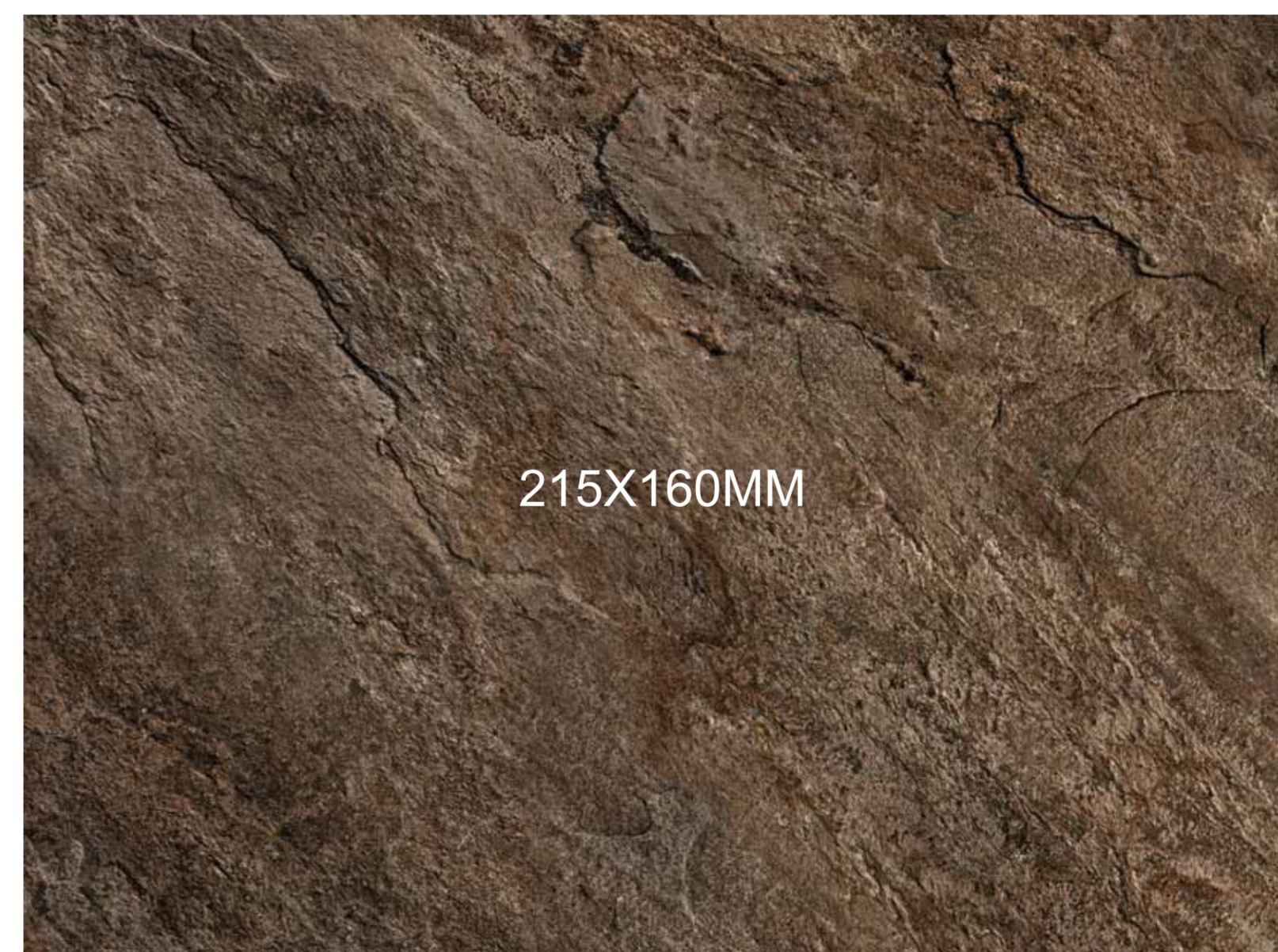

802 | DARK TURKISH MARBLE



AVAILABLE : FINISH (GL, MT) | THICKNESS : 0.72, 0.82 & 0.92 MM

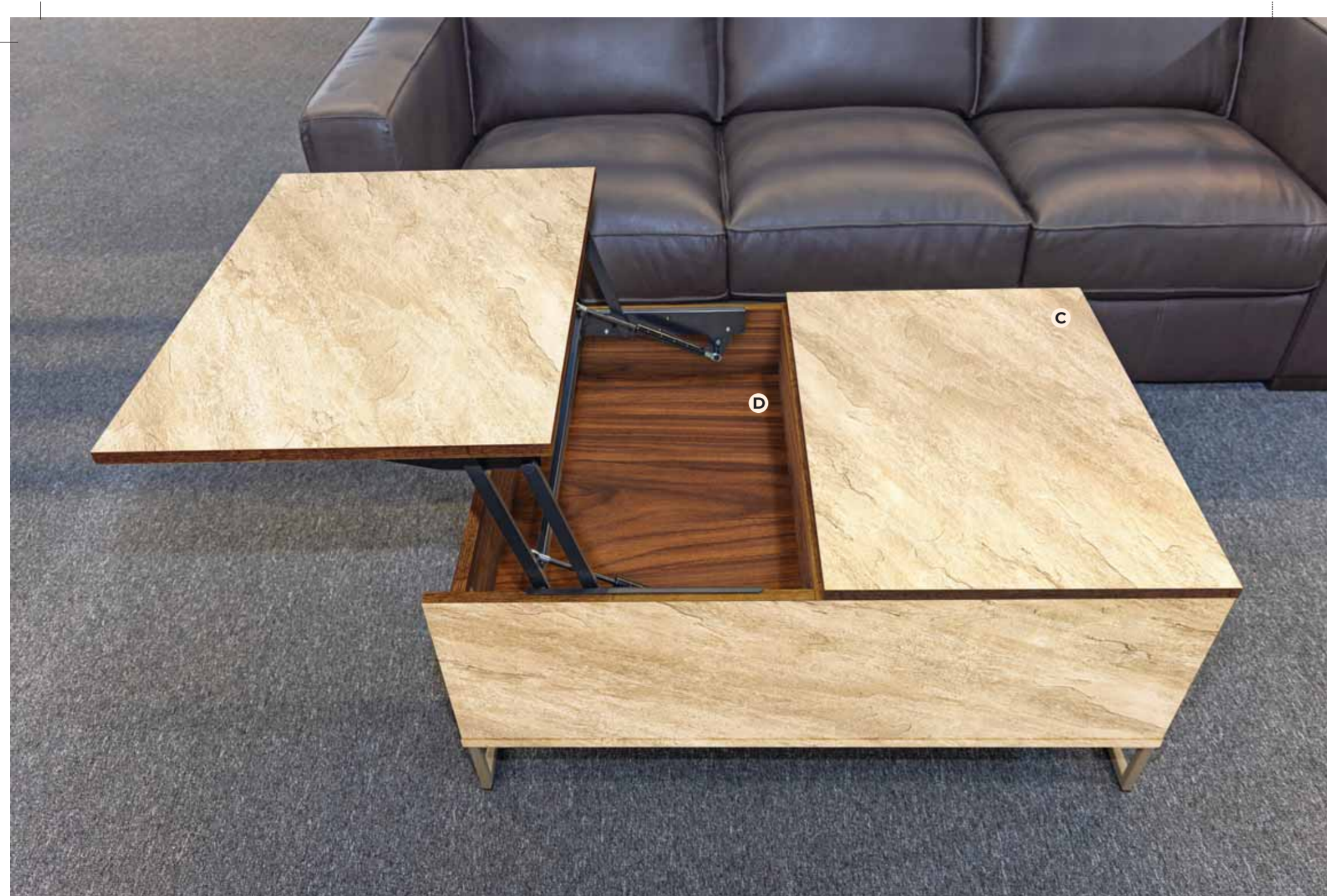

Let's design a wardrobe with complete marble look... >>

- A** 801 | TURKISH MARBLE
- B** 802 | DARK TURKISH MARBLE
- C** 801 | TURKISH MARBLE
- D** 814 | CHALET WOOD PG. 24

# SOLIDS SERIES 700

An wardrobe, designed with OFF WHITE and wooden UNIQUE WOOD. It look beautiful when solid color is combined with wooden in inside.

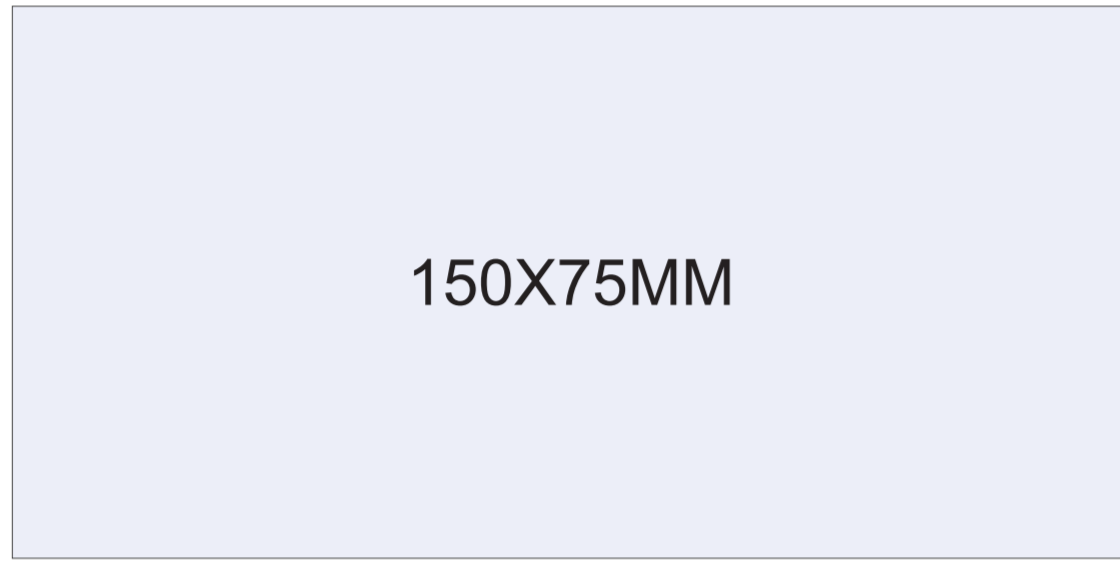

716 | WHITE

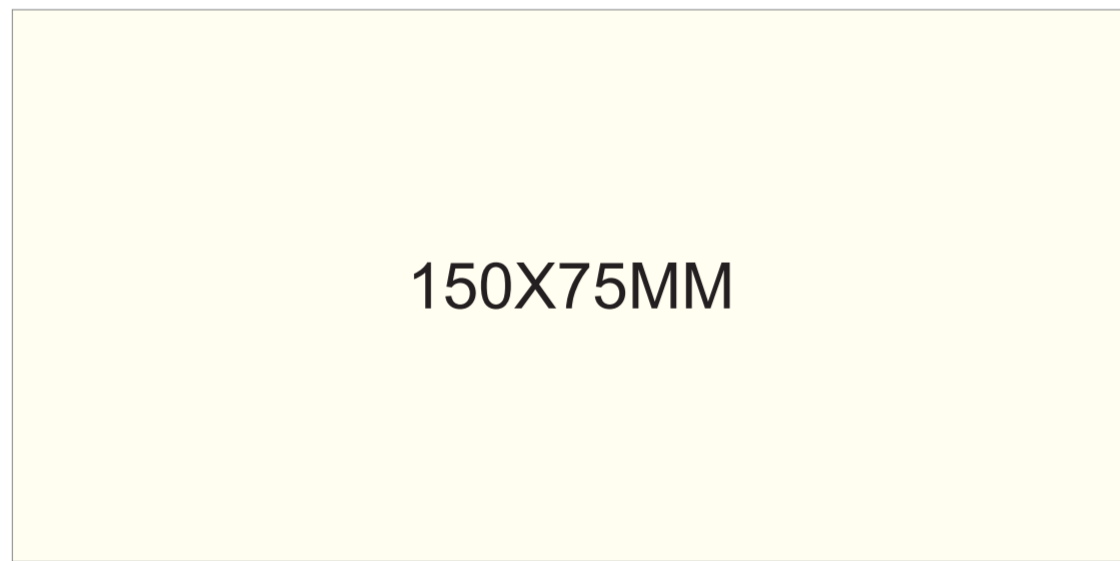

717 | OFF WHITE

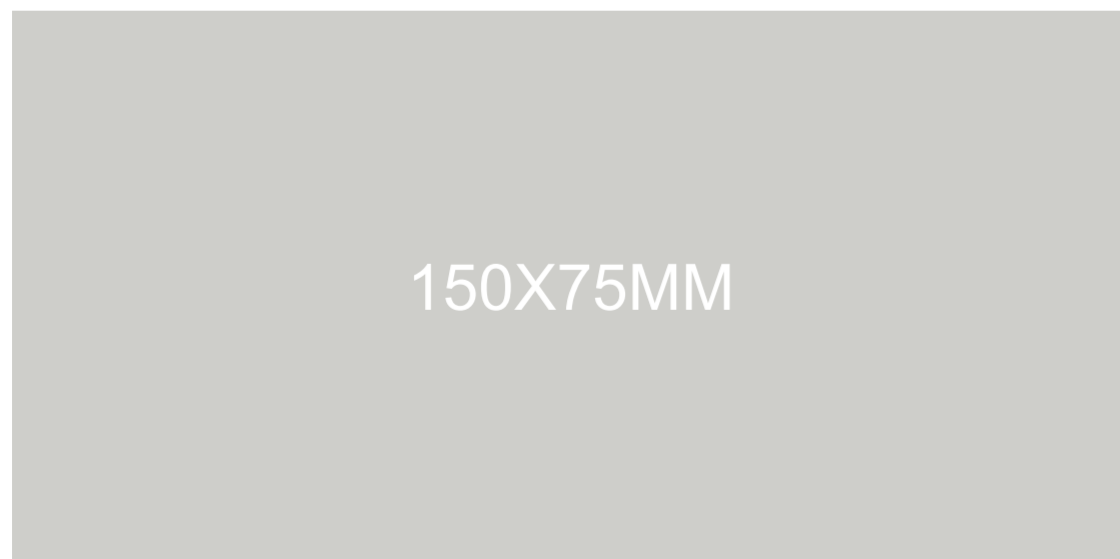

718 | GREY



AVAILABLE : FINISH (GL, MT, SF) | THICKNESS : 0.72, 0.82 & 0.92 MM



- A 717 | OFF WHITE
- B 807 | BRENT WOOD PG. 20
- C 805 | BRAZILIAN WALNUT PG. 20
- D 716 | WHITE
- E 817 | UNIQUE WOOD PG. 24

# FABRIC SERIES

A beautiful gray wardrobe designed with Gray fabric and gray wooden shed...

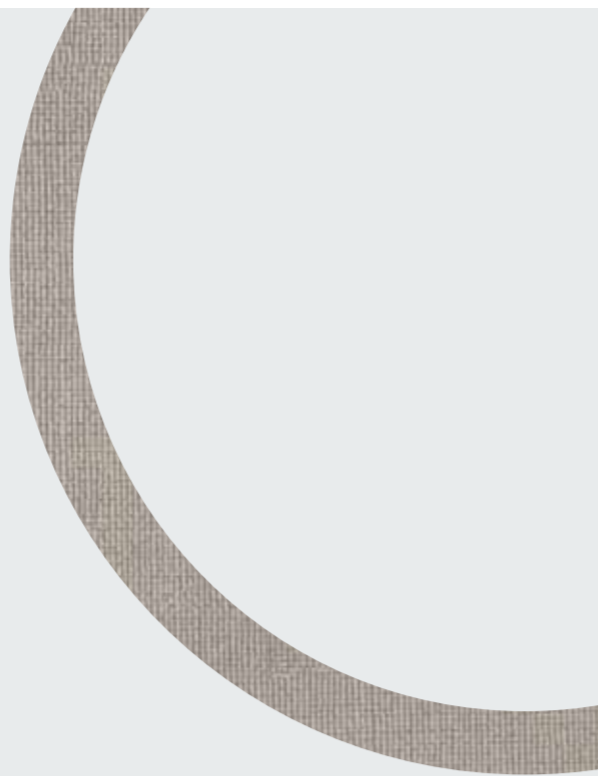

**A** 713 | SANDY CROSS LINE

**B** 809 | GAINT WOOD PG. 25

## SERIES : 700



701 | TWIST FABRIC

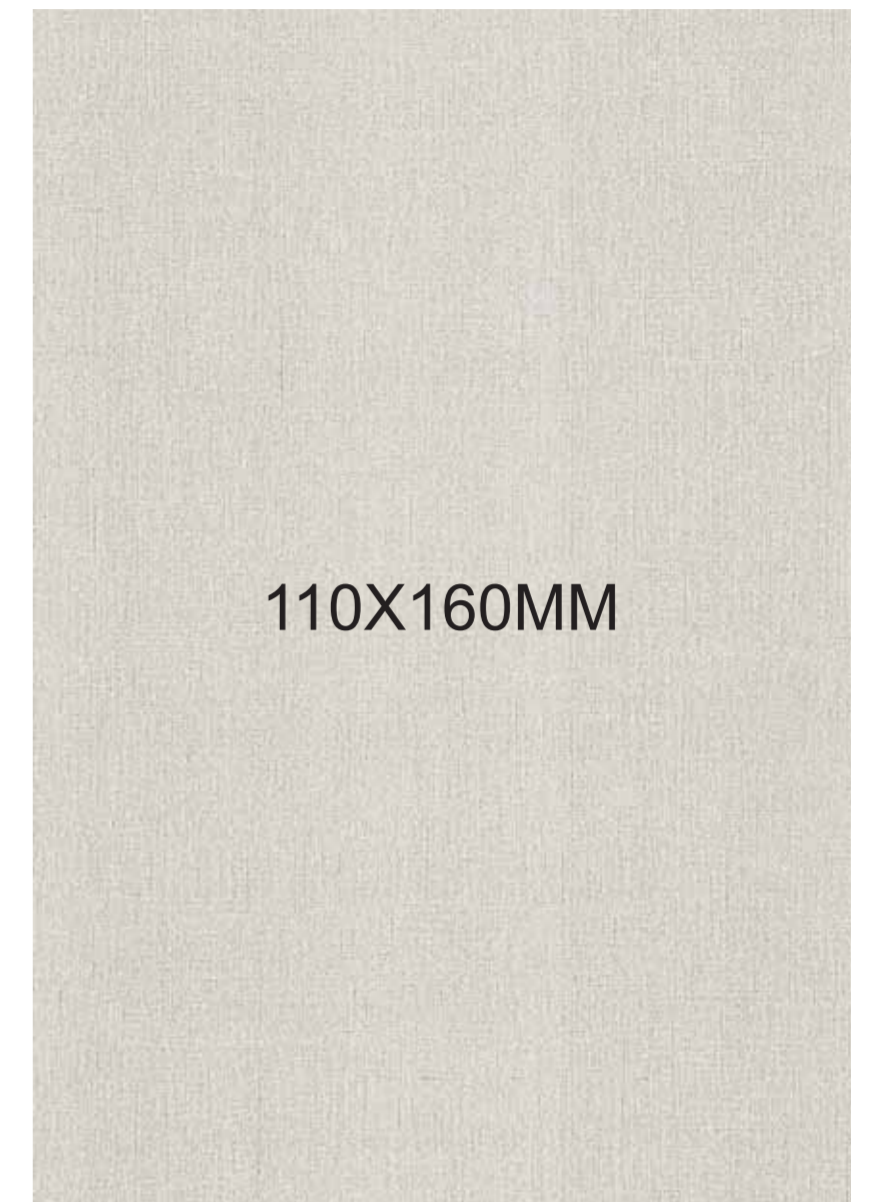

703 | PENCIL FABRIC



713 | SANDY CROSS LINE



702 | BLENDED FABRIC



AVAILABLE : FINISH (GL, MT, SF) | THICKNESS : 0.72, 0.82 & 0.92 MM



# FABRIC SERIES

SERIES : 700



A 708 | COTTON FABRIC

B 808 | CARAMEL WALNUT PG. 21



708 | COTTON FABRIC



709 | DARK COTTON FABRIC



711 | TAVIRA FABRIC



710 | GREY TAVIRA FABRIC



AVAILABLE : FINISH (GL, MT, SF) | THICKNESS : 0.72, 0.82 & 0.92 MM

# FABRIC SERIES 700



110X160MM

715 | CROSS LINE FABRIC



**A** 715 | CROSS LINE FABRIC

**B** 811 | ALMOND WALNUT PG. 21



110X160MM

706 | DARK MESH FABRIC



110X160MM

704 | NATURAL LINEN FABRIC

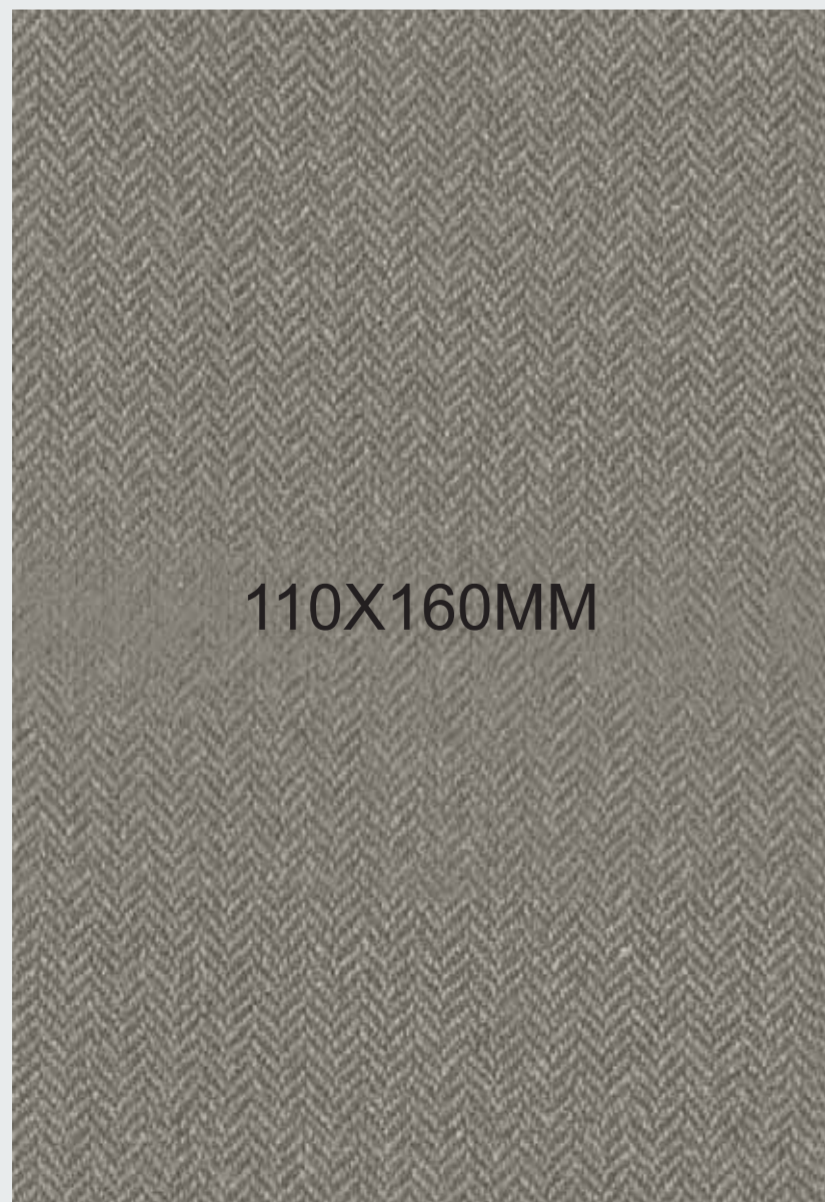

110X160MM

714 | LIGHT HERRING BONE FABRIC



110X160MM

712 | HERRING BONE FABRIC



110X160MM

707 | MESH FABRIC



110X160MM

705 | LINEN FABRIC



# WOODEN SERIES

SERIES : 800



**A** 807 | BRENT WOOD    **B** 805 | BRAZILIAN WALNUT  
**C** 807 | BRENT WOOD

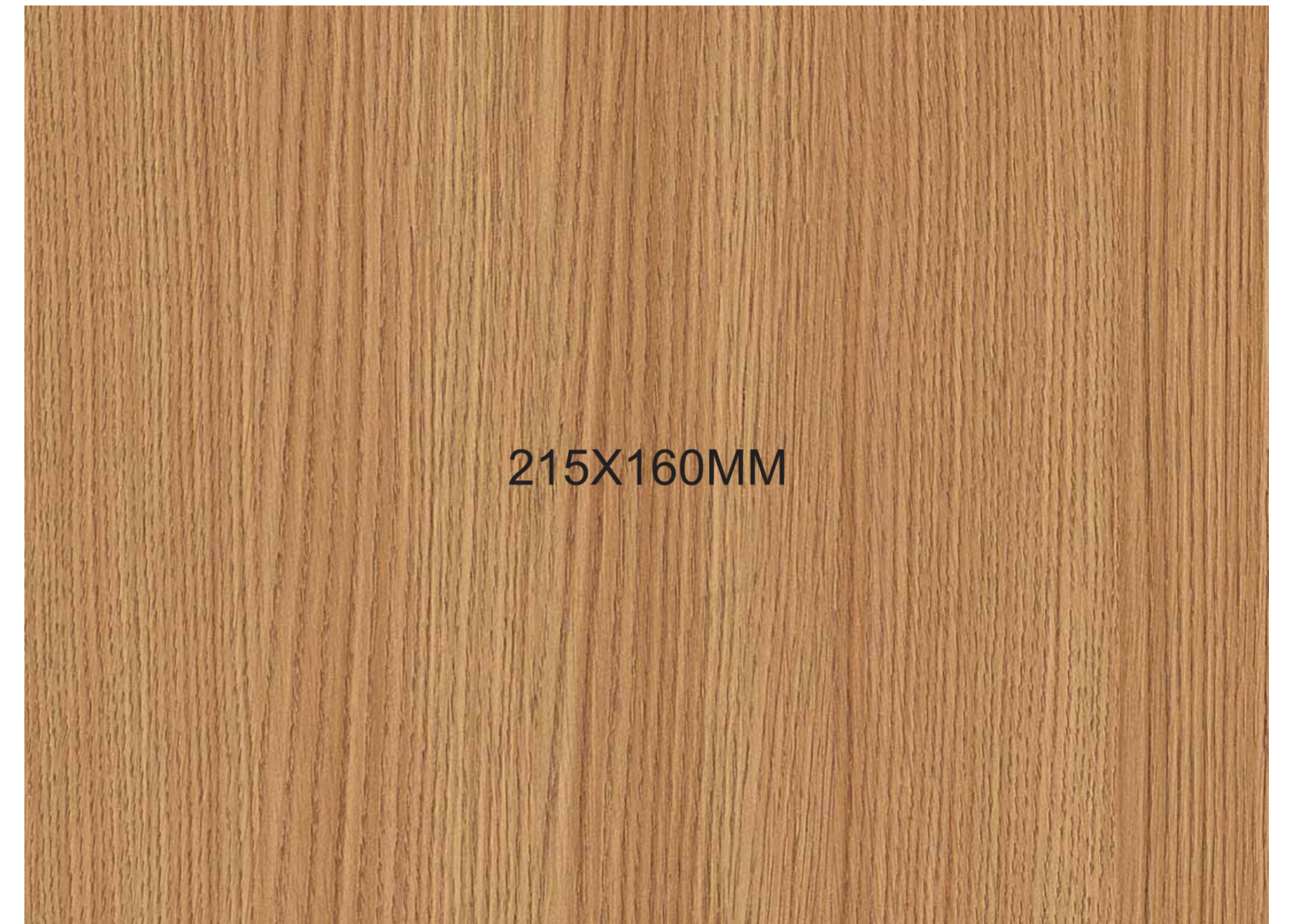

807 | BRENT WOOD

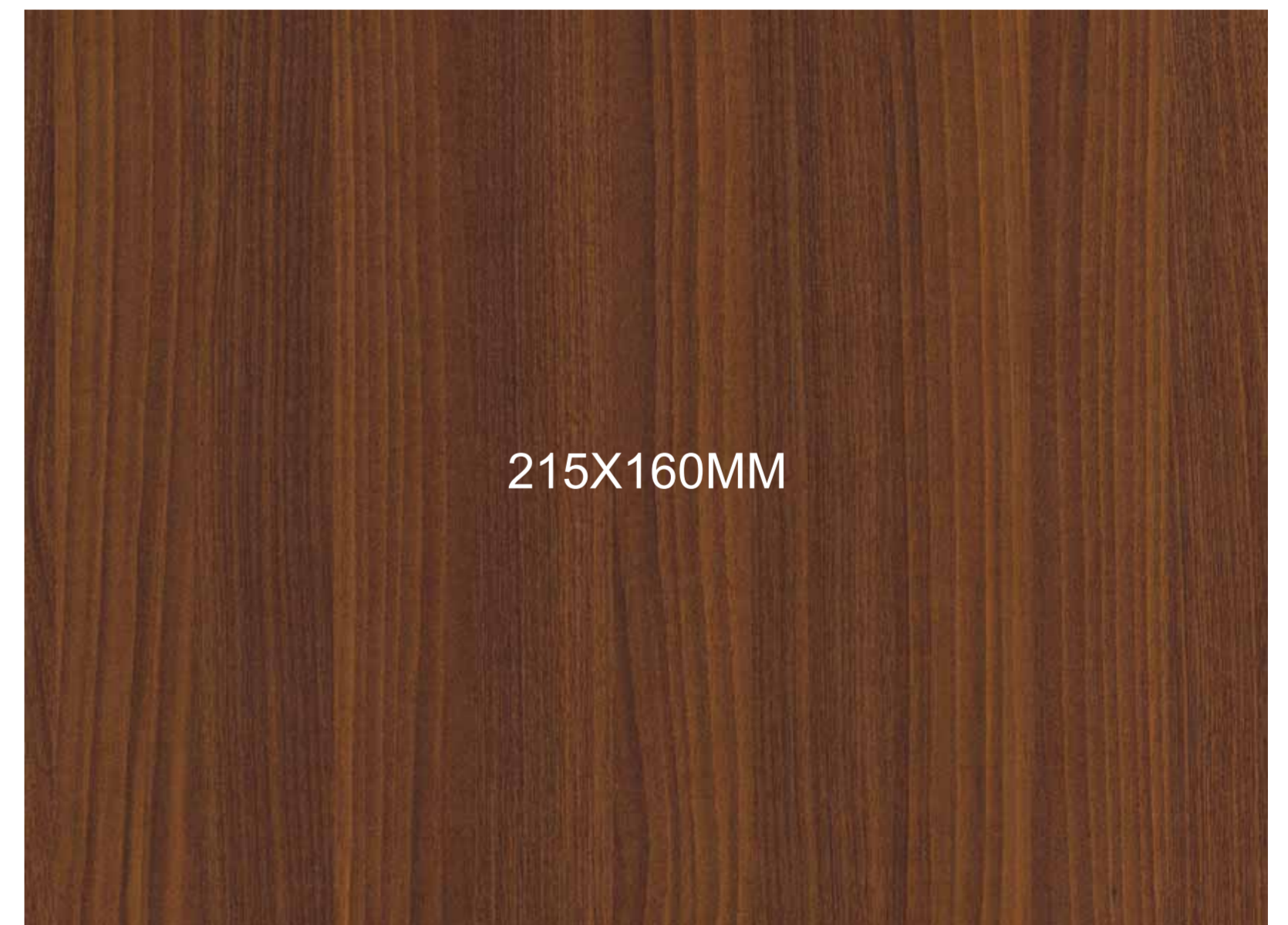

805 | BRAZILIAN WALNUT



AVAILABLE : FINISH (GL, MT, SF) | THICKNESS : 0.72, 0.82 & 0.92 MM

# WOODEN SERIES 800



813 | BUCOLIC OAK

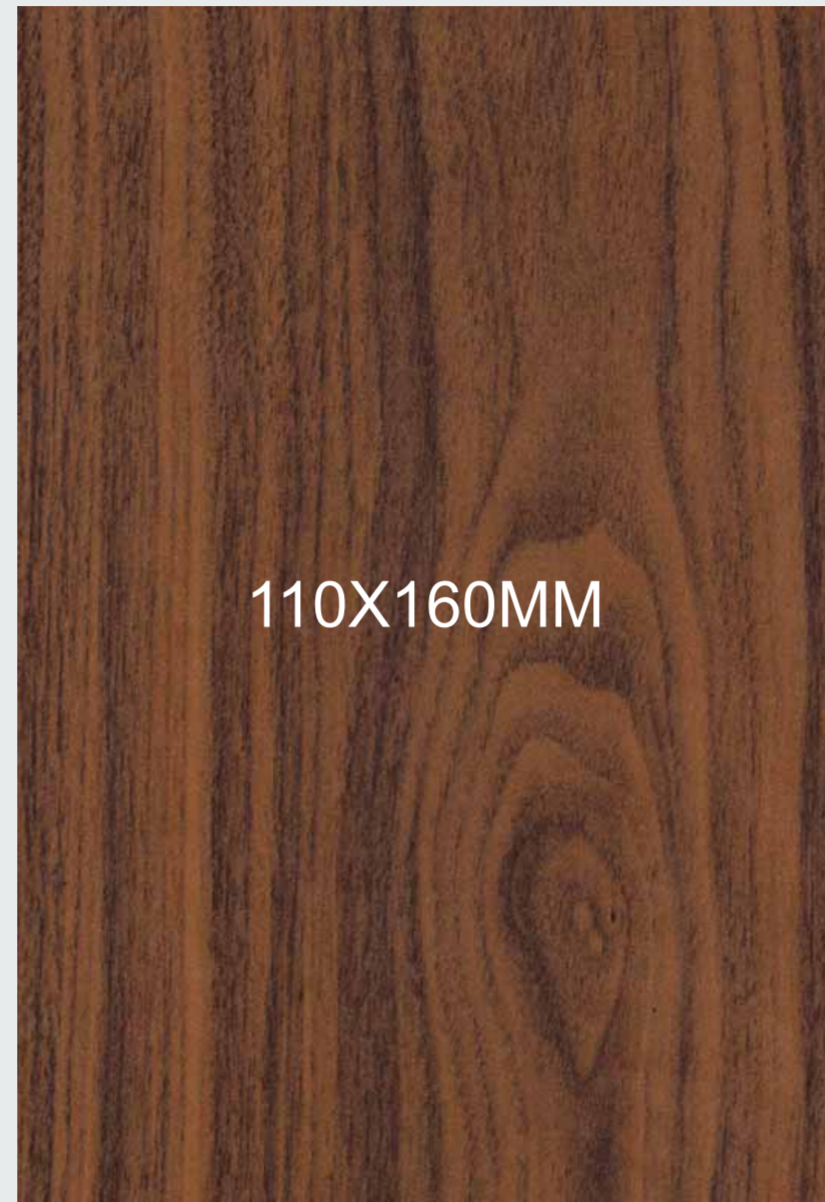

811 | ALMOND WALNUT



808 | CAMEL WALNUT

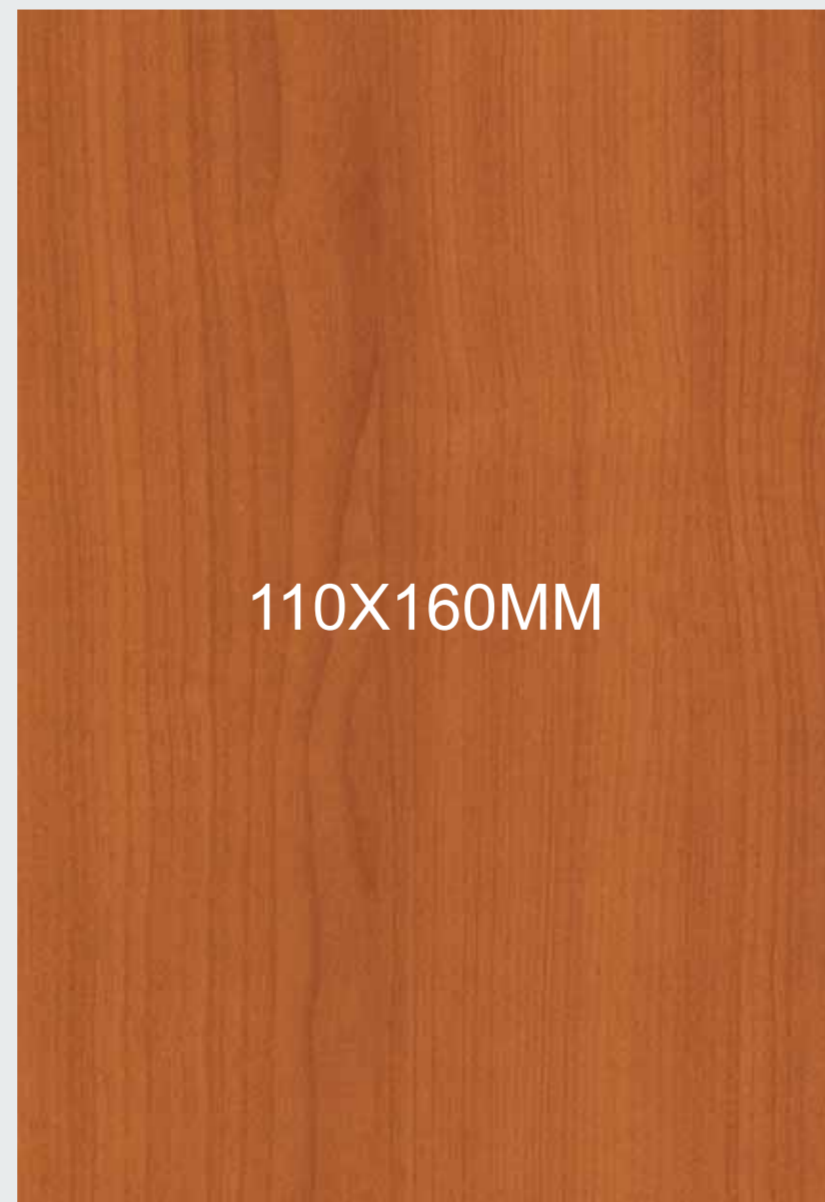

818 | SOFT WOOD



AVAILABLE : FINISH (GL, MT, SF) | THICKNESS : 0.72, 0.82 & 0.92 MM



A 813 | BUCOLIC OAK

B 704 | NATURAL LINEN FABRIC PG. 18



819 | ST WENGE



820 | CHY WANGE



AVAILABLE : FINISH (GL, MT, SF) | THICKNESS : 0.72, 0.82 & 0.92 MM

# WOODEN SERIES 800



**A** 817 | UNIQUE WOOD    **B** 806 | STEEM BEECH

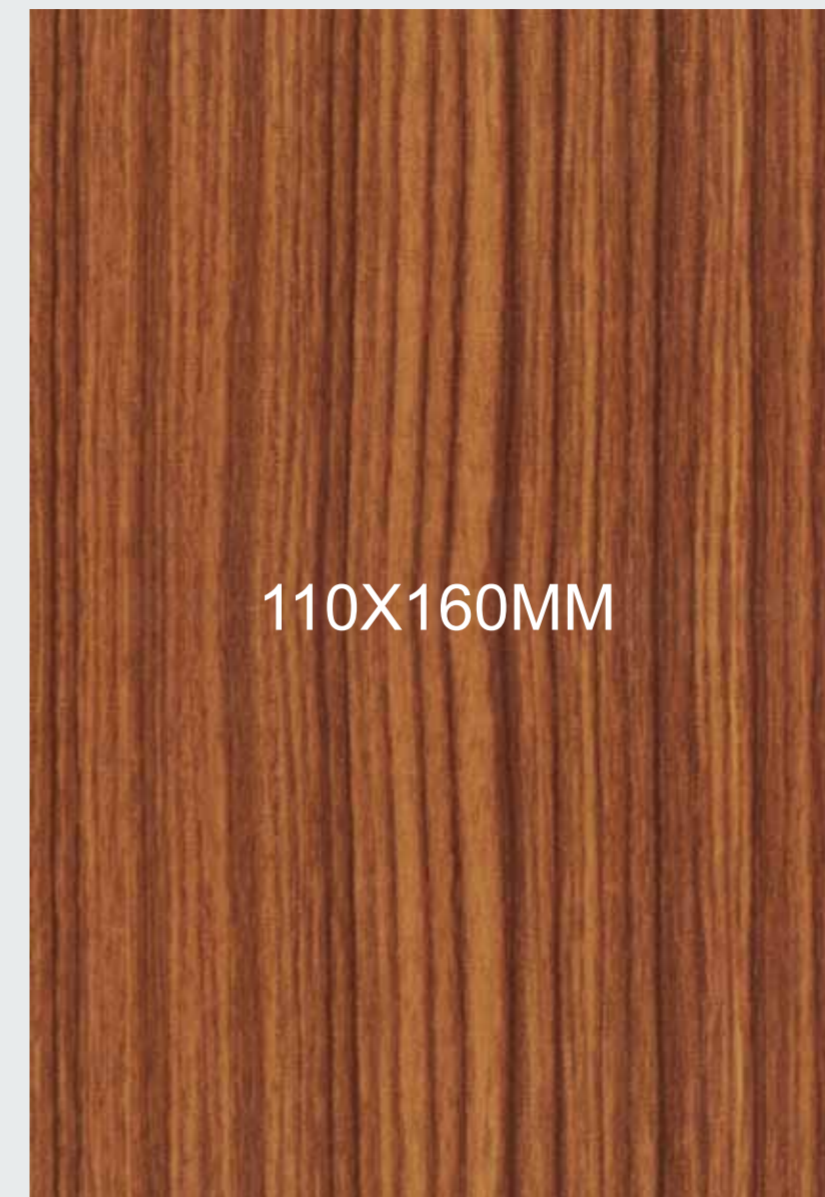

817 | UNIQUE WOOD

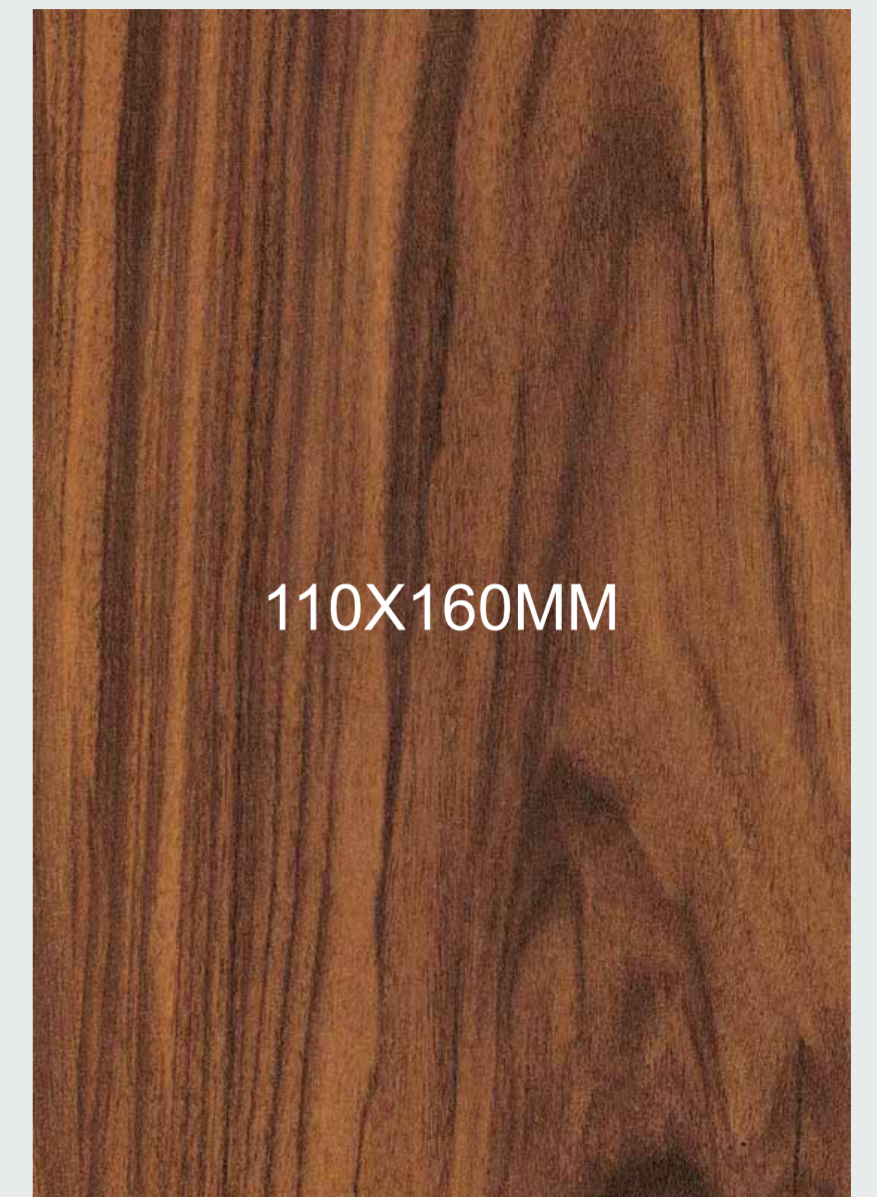

814 | CHALET WOOD



816 | SAPELLE

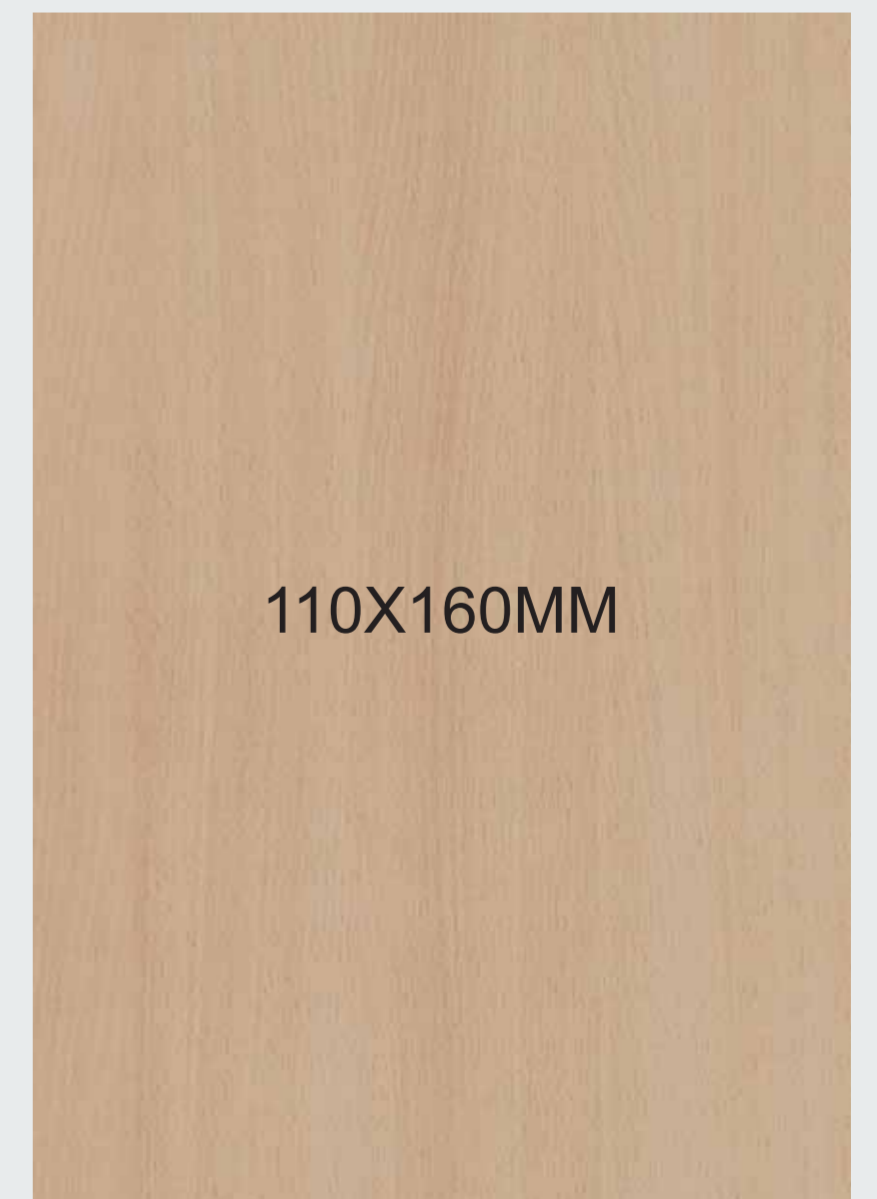

806 | STEEM BEECH



AVAILABLE : FINISH (GL, MT, SF) | THICKNESS : 0.72, 0.82 & 0.92 MM

WOODEN SERIES 800



**A** 804 | BAVERIAN BEECH **B** 815 | ROSE WOOD



110X160MM

810 | KONTIO WOOD



110X160MM

804 | BAVERIAN BEECH



110X160MM

809 | GAINT WOOD

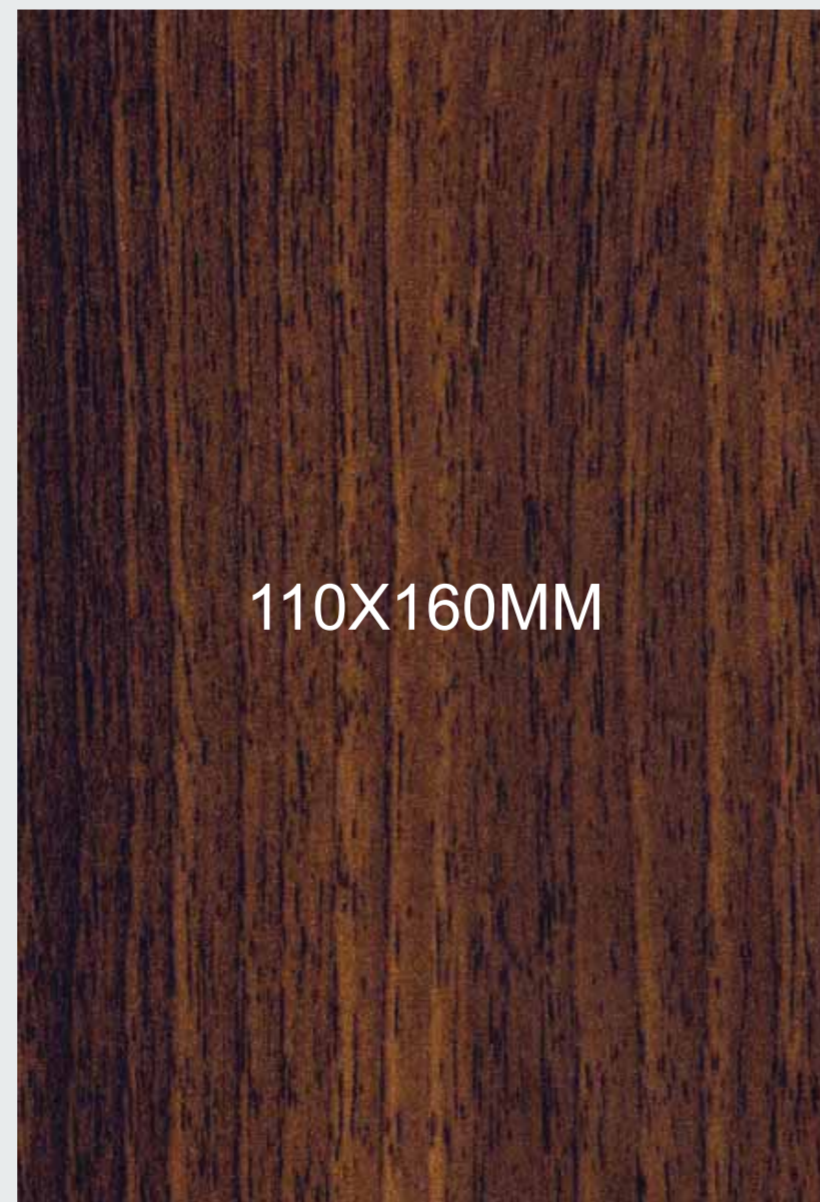

110X160MM

812 | CARISMA WOOD



110X160MM

803 | HILAND PINE



110X160MM

815 | ROSE WOOD



# INDEX

S. NO.	DESIGN NO.	DESIGN NAME	PAGE NO.
1	701	TWIST FABRIC	14
2	702	BLENDED FABRIC	14
3	703	PENCIL FABRIC	14
4	704	NATURAL LINEN FABRIC	18
5	705	LINEN FABRIC	18
6	706	DARK MESH FABRIC	18
7	707	MESH FABRIC	18
8	708	COTTON FABRIC	16
9	709	DARK COTTON FABRIC	16
10	710	GREY TAVIRA FABRIC	16
11	711	TAVIRA FABRIC	16
12	712	HERRINGBONE FABRIC	17
13	713	SANDY CROSS LINE	14
14	714	LIGHT HERRINGBONE FABRIC	17
15	715	CROSS LINE FABRIC	17
16	716	WHITE	11
17	717	OFF WHITE	11
18	718	GREY	11
19	801	TURKISH MARBLE	10

S. NO.	DESIGN NO.	DESIGN NAME	PAGE NO.
20	802	DARK TURKISH MARBLE	10
21	803	HILAND PINE	26
22	804	BAVERIAN BEECH	26
23	805	BRAZILIAN WALNUT	20
24	806	STEEM BEECH	24
25	807	BRENT WOOD	20
26	808	CARAMEL WALNUT	21
27	809	GAINT WOOD	25
28	810	KONTIO WOOD	26
29	811	ALMOND WALNUT	21
30	812	CARISMA WOOD	25
31	813	BUCOLIC OAK	21
32	814	CHALET WOOD	24
33	815	ROSE WOOD	26
34	816	SAPELLE	24
35	817	UNIQUE WOOD	24
36	818	SOFT WOOD	21
37	819	ST.WENGE	22
38	820	CHY WANGE	22

## India's Most Favourite Decorative Collections

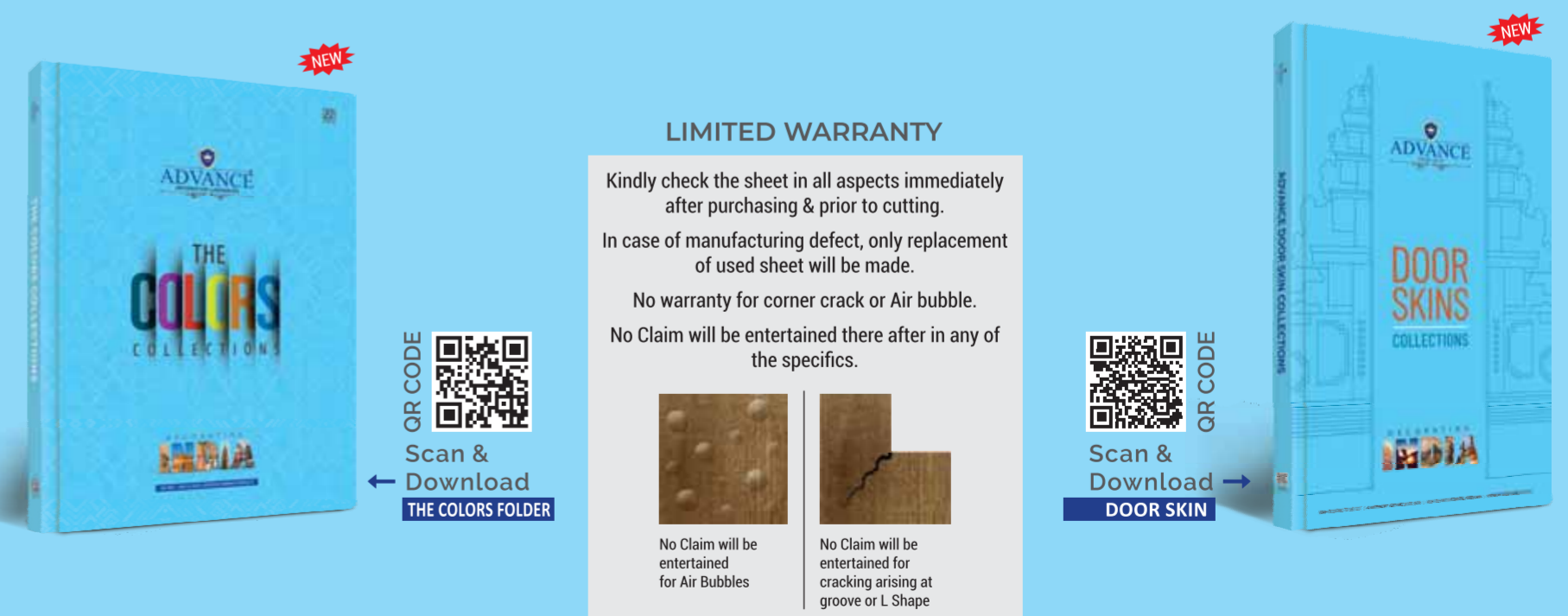

(Company warrants that all its products are free from manufacturing defects and perfectly fit for use under normal conditions. In case of any claims, the liability of the Company is however limited to the cost of the product only.)

**Note : This folder is only for product promotion and it is not made for sale.**

THE INSPIRATION  
for  
YOUR INTERIOR  
furniture.

